

## SAT WORKSHOPS

(No classes on school or national holidays)

### SAT Date: August 26

4 Mon & 4 Wed Starting July 10 5:30 - 8:30 pm  
 or 4 Tues & 4 Thurs Starting July 11 11:30 am - 2:30 pm  
 or 8 Sundays Starting June 25 10:00 am - 1:00 pm

### SAT Date: October 7

8 Wednesdays  
Starting August 16  
5:30 - 8:30 pm

### SAT Date: November 4

8 Thursdays  
Starting September 14  
5:30 - 8:30 pm

### SAT Date: December 2

8 Sundays Starting October 1 10:00 am - 1:00 pm  
 or 8 CRAM November 20 & 21 9:00 am - 1:00 pm

### dSAT Date: March 9\*

8 Sundays Starting January 7 2:00 - 5:00 pm  
 or 8 Thursdays Starting January 11 5:30 - 8:30 pm

### dSAT Date: May 4\*

8 Tuesdays  
Starting March 5  
5:30 - 8:30 pm

### dSAT Date: June 1\*

8 Wednesdays  
Starting April 3  
5:30 - 8:30 pm

\*Digital SAT!

## ACT WORKSHOPS

(No classes on school or national holidays)

### ACT Date: July 15

4 Mon & 4 Wed Starting June 12 11:30 am - 2:30 pm  
 or 4 Tues & 4 Thurs Starting June 13 5:30 - 8:30 pm

### ACT Date: September 9

8 Tuesdays  
Starting July 18  
5:30 - 8:30 pm

### ACT Date: October 28

8 Mondays  
Starting August 21  
5:30 - 8:30 pm

### ACT Date: December 9

8 Wednesdays  
Starting October 11  
5:30 - 8:30 pm

### ACT Date: February 10

8 Tuesdays  
Starting December 5  
5:30 - 8:30 pm

### ACT Date: April 13

8 Sundays  
Starting February 4  
10:00 am - 1:00 pm

### ACT Date: June 8

8 Sundays  
Starting April 7  
10:00 am - 1:00 pm

## PSAT WORKSHOP

### Digital PSAT Date Window: October 2-27

8 Sundays Starting July 30 • 2:00 - 5:00 pm or 8 Tuesdays Starting August 8 • 5:30 - 8:30 pm

## SIMULATIONS

Saturdays @ 8:30 am

**SAT:** Jun 24, Jul 15, Aug 12, Sep 2, Sep 30, Oct 21, Nov 11, Dec 9, Jan 13, Jan 27, Feb 10, Mar 2, Apr 13, Apr 27, May 18

**ACT:** Jun 17, Jul 8, Jul 29, Aug 26, Sep 30, x, Oct 14, Nov 11, Dec 16, Jan 27, Feb 25, Mar 16, Mar 30, Apr 6, May 4, May 18

**PSAT:** Aug 12, Sep 2, Sep 30

Simulation Review Available. Call for Scheduling (extra fee applies)

Arranged at Your Convenience:

Private SAT & ACT Tutoring • College Counseling (Hourly & Comprehensive)

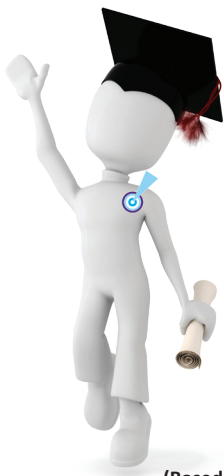

# Score At The Top

LEARNING CENTERS AND SCHOOLS

## The State University System of Florida

Do you have what it takes to get in?



**Score At The Top can help you make the grade & score!**

(Based on data in the SUS Admissions Matrix in Aug 2023, Common App, NCES database, phone calls/emails with colleges in summer 2023)

	Accepted Students: Summer & Fall 2023				2024 Admissions							
	Mid 50% GPA	Mid 50% SAT	Mid 50% ACT	% Admitted	Recs?	Application	E S S A Y	S S A R	Self-Rep Scores	Fall Deadlines & Notification Dates (Summer, Scholarship & Honors Program deadlines may be earlier)		
										Priority Deadline	Final Deadline	Notification
<b>FAMU</b>	3.53 s 3.91 f	990-1140 s 1070-1240 f	19-24 s 22-27 f	47.0% s 19.5% f	2 required	Own Common	Yes	Yes	No	Nov 1	May 1	Sept 16 Rolling thereafter
<b>FAU</b>	3.58 s 3.7-4.3 f	1010-1150 s 1090-1250 f	20-24 s 22-28 f	68.0% s 58.4% f	Opt	Own Common	Opt	Yes	Yes	Nov 1	Apr 1	Oct 1 Rolling thereafter
<b>FGCU</b>	3.57-4.39 s 3.76-4.51 f	1020-1180 s 1080-1230 f	19-24 s 21-26 f	62.8%	No	Own Common	Yes	No	No	EA: Nov 1	Mar 1	Dec 1 Rolling thereafter
<b>FIU</b>	3.9-4.4 s 4.1-4.7 f	1060-1170 s 1240-1370 f	21-24 s 26-30 f	75.8% s 32.6% f	2 Only for scholarship	Own Common	No	No	No	Oct 23	Mar 25	Rolling
<b>FL POLY</b>	3.8-4.5 s 4.0-4.7 f	1120-1220 s 1250-1390 f	25-27 s 28-32 f	45.1%	No Will review if submitted	Own Common	Opt	Opt	Yes	EA: Nov 15	Regular: Mar 1 Final: May 1	Nov 15 Monthly rolling thereafter
<b>FSU</b>	4.1-4.5 s 4.3-4.6 f	1230-1320 s 1340-1450 f	26-30 s 29-33 f	36.1% s 22.8% f	No	Own Common	Yes	Yes	Yes	EA: Oct 15 (FL residents only) Regular: Dec 1	Mar 1**	EA: Dec 15 Regular: Feb 15 Starting in April for later apps
<b>New</b>	4.03 f	1100-1310 f	22-29 f	54.3% f	Opt 1	Own Common	Yes	Opt	Yes	EA: Nov 1	Regular: Feb 1 Final: June 1	Rolling
<b>UCF</b>	3.9-4.3 s 4.1-4.5 f	1170-1240 s 1260-1380 f	23-26 s 26-30 f	65.9% s 37.3% f	No	Own Common	Opt*	OWN "SPARK"	No	Nov 1	May 1	Early Dec Rolling thereafter
<b>UF</b>	4.4-4.6 s 4.4-4.6 f	1240-1390 s 1370-1510 f	27-31 s 31-34 f	19.1%	No	Common	Yes	Yes	Yes	Nov 1	Mar 1**	Feb 24 Mar 24 for later apps
<b>UNF</b>	3.11-3.74 s 3.80-4.44 f	950-1120 s 1060-1250 f	21-27 s 21-27 f	68.6% s 70.8% f	No	Own Common	Opt	Opt	No	Nov 1	Apr 1	Nov 15 Rolling thereafter
<b>USF</b>	3.90-4.29 s 4.10-4.59 f	1100-1200 s 1250-1390 f	22-25 s 27-31 f	65.5% s 34.4% f	No	Own Common	Opt	Yes	No	Nov 1	Mar 1	Dec 15 Rolling thereafter
<b>UWF</b>	3.81 s 3.95 f	970-1150 s 1050-1230 f	19-24 s 21-27 f	40.3% s 55.5% f	No	Own Common	No	Yes	No	Dec 1	June 1	Oct 15 Rolling thereafter

s = Summer • f = Fall • SAT & ACT are each superscored • ACT Essay not required  
 \* Most students admitted to UCF submit the optional essays  
 \*\* Admission less likely if you miss the earlier deadlines for UF and FSU

Boca Raton  
561-241-1610

Coral Springs  
954-510-0600

Palm Beach Gardens  
561-626-2662

Wellington  
561-333-8882

Weston  
954-510-0600

[www.ScoreAtTheTop.com](http://www.ScoreAtTheTop.com)